

PROJECT

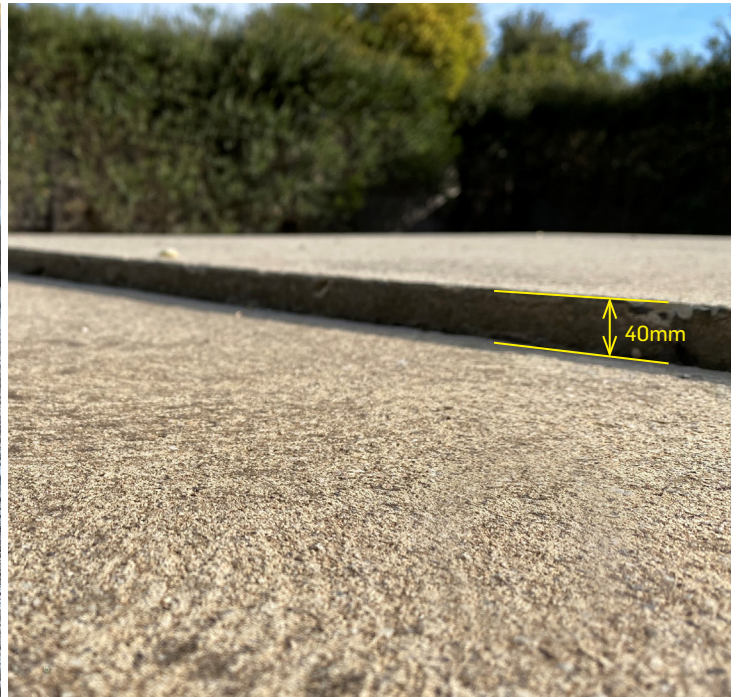

SUNBURY VICTORIA



REVIVA LIFT
SLAB JACKING

Date: September 2020
Project: Sunbury Victoria
Client: Dental Surgery
Applicator: RevivaLift Slab Jacking
Application: Slab Jacking

This carpark slab had dropped 40mm creating a hazard for cars and pedestrians alike, in use five days a week, the client needed a quick turnaround solution.

Using an Alchemy Spetec Poly Badger Two Component Pump and Alchemy Spetec AP Lift 430 the RevivaLift team needed only one day to lift the slab to its original position and return the carpark to service.

PRODUCTS / MACHINERY USED

- Alchemy Spetec Poly Badger Two Component Pump
- Alchemy Spetec AP Lift 430 Two Component, Structural Polyurethane Foam
- Alchemy Spetec Flush

